

**ABERROMETER
OSIRIS**

The ability to measure high order aberrations as well as standard refraction has become the new standard of care for your patients. Osiris, is a total ocular aberrometer, and is indispensable for the correct evaluation of critical patients who have, in addition to traditional low-order defects, even more complex ocular aberrations. Osiris has a unique design that enables it to measure

aberrations with a resolution of 45,000 points (at the maximum pupil diameter), with a wide dynamic. Thanks to the use of a pyramidal sensor, Osiris is also able to measure the total wave-front in real time with a frame rate of up to 33 images per second; this makes it possible to measure and view changes in power and aberrations while the patient is accomodating.



FEATURES OF THE PHOENIX SOFTWARE

Osiris uses the Phoenix software platform allowing patient data to be saved for future review and analysis, shared by all CSO devices.

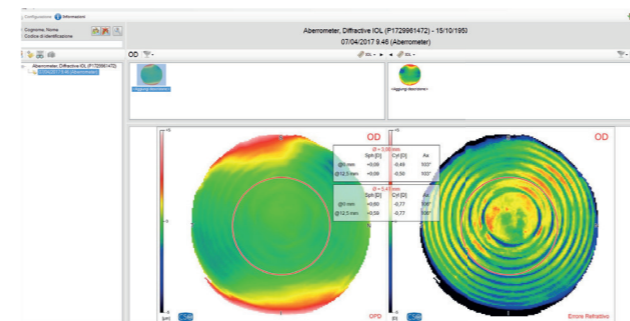

ANALYSIS SOFTWARE FOR ABERRATIONS

The tool integrates with the Phoenix software, offering a wide range of analysis options, such as refractive error maps and visual simulations (PSF, MTF and convolution with optotype), which helps the clinician to understand and explain the patient's visual problems. Osiris data can be combined with the topographic maps from other instruments produced by CSO, combining the total aberrometry with the corneal ones of Antares, Sirius or MS-39 it is possible to calculate the wavefront internal component and, for example, to evaluate the impact of a toric system on vision.

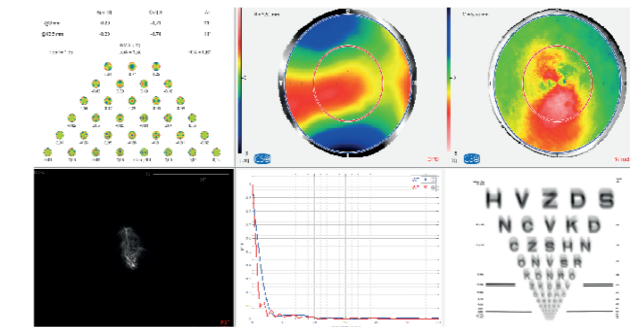

DYNAMIC ACCOMODATION

Real-time measurement of the ocular wavefront is indispensable during the evaluation of the accommodative phases. Customizable exam modes (ramps or square waves) are available to evaluate the patient's ability to focus at near.

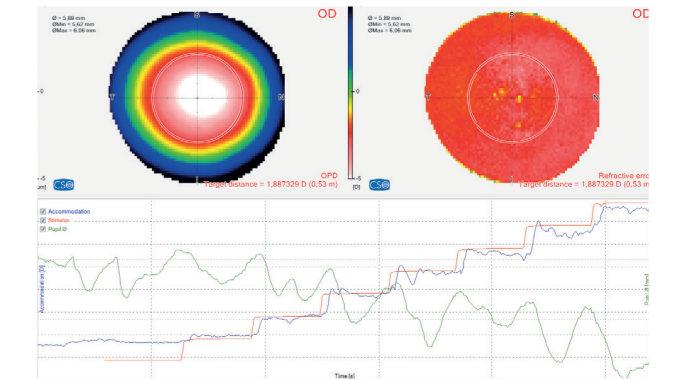

DENSITOMETRY

For an objective assessment of cataract and optical media opacity evaluation, Osiris can acquire backlit images without reflections.



TORIC LENS ASSISTANT

For the evaluation of the performances of a toric system, the combination of corneal topography imported from CSO topographers and ocular aberration, makes it possible to distinguish whether any astigmatic residue is due to a rotation of the lens or to an incorrect calculation.

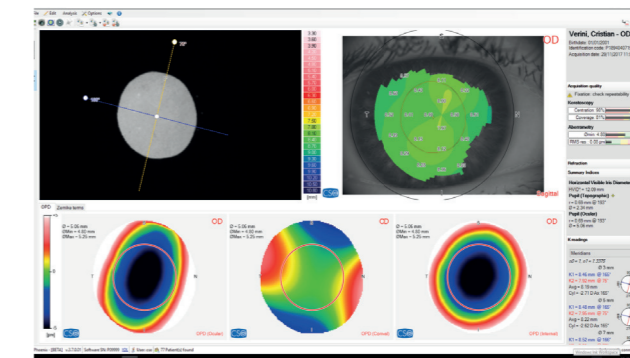

Osiris

ABERROMETER

TECHNICAL DATA

| | |
|--|---|
| Data transfer | USB 3.0 |
| Power supply | external power source 24 VCC In: 100-240Vac - 50/60Hz - 0.9-05A - Out: 24Vdc - 40W |
| Power net cable | IEC C14 plug |
| Dimensions (HxDxW) | 425 x 315 x 265 |
| Weight: | 5.8Kg |
| Chin rest movement | 70mm ± 1mm |
| Minimum height of the chin cup from table: | 24cm |
| Base movement (xyz) | 105 x 110 x 30mm |
| Working distance | 78mm |
| LIGHT SOURCES | |
| Aberrometer | Led @850nm |
| Auxiliary | Led @780nm |
| Fixation | Led @450-650nm |
| ABERROMETRY | |
| Points measured at maximum pupil | 45000 |
| Spatial resolution | 41µm |
| Pupil size range | 2-9mm |
| Dioptric range | Sph from -25D to +15D; Cyl up to 10D |
| Repeatability | 0.05D on test eyes |
| Compatibility with standard | DICOM v3 (IHE integration profile EYECARE Workflow) |

MINIMUM SYSTEM REQUIREMENT

PC: 4 GB RAM - Video Card 1 GB RAM (not shared) resolution 1024 x 768 pixels - USB 3.0 type A
Operating system: Windows XP, Windows 7 and Windows 10 (32/64 bit).

**The specifications and the images are not contractually binding and can be modified without notice. Windows® is a Microsoft Corporation trade mark.*

CO126 | Rev. 02 del 15/03/2019

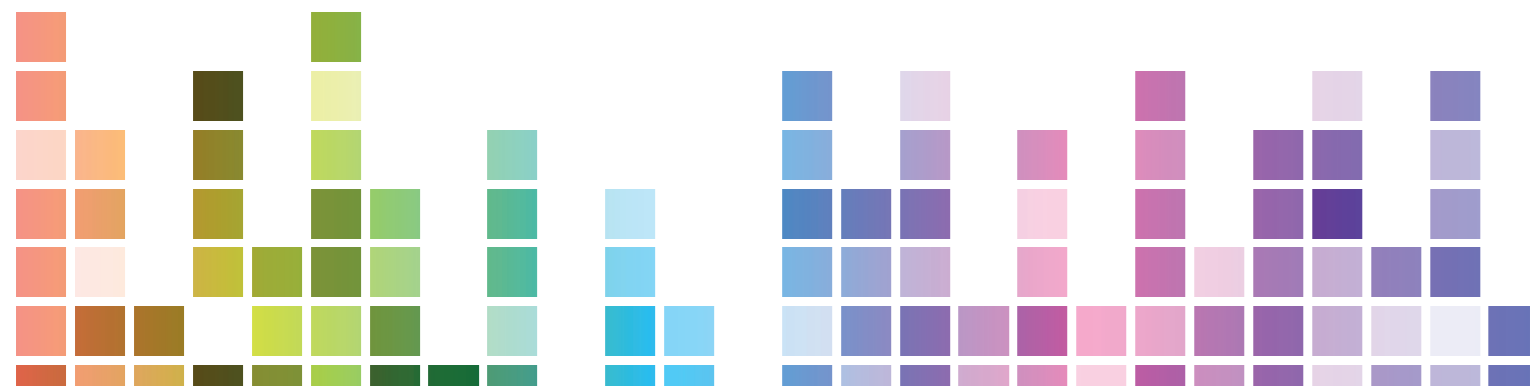

YOUR PROFESSIONAL PARTNER SINCE 1967

Osiris

ABERROMETER



Via degli Stagnacci 12/E
50018 - Scandicci - FI - Italy
tel +39 055 72219 | fax +39 055 7215557
email. cso@csoitalia.it | web. www.csoitalia.it



EN

